

MATERI
MATA KULIAH PIM IV PIANO

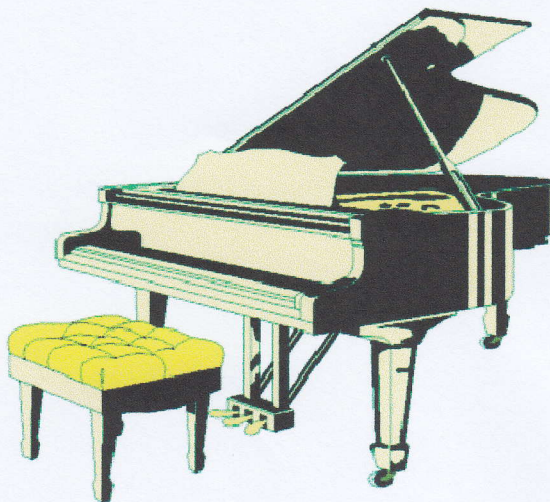

OLEH :
F.XAVERIA DIAH K., S.Pd, M.A.

JURUSAN PENDIDIKAN SENI MUSIK
FAKULTAS BAHASA DAN SENI
UNIVERSITAS NEGERI YOGYAKARTA

2012

B

5 4 4 3 4 1 2 3 5 1 2 3 1 2 4 3 1 2 3 1 2 3 5 1 2 3 5 4

p cresc.

5 4 5 3 4 4 4 3 4 1 2 3 5 1 2 3 1 2 4

3 1 2 3 1 2 1 4 4 4 1 4 4 1 4 1 4

5 4 4 4 5 4 1 4 5 4 1 4 5 4 1 4

4 5 4 4 5 4 3 4 4 1 3 3 1 3 3 1

p

4 4 1 5

Allegro moderato.

19.

A

mf *cresc.*

4 1 2 3 4 1 2 3 4 1 2 3 4 1 2 3 4

4 1 2 * 1 2 *

1 2 3 4 1 2 3 4 1 2 3 4 1 2 3 4

4 1 2 * 1 2 *

cresc.

1 2 3 4 1 2 3 4 1 2 3 4 1 2 3 4

5 1 2 * 1 2 *

f

1 2 3 4 1 2 3 4 1 2 3 4 1 2 3 4

5 1 2 * 1 2 *

B

mf *cresc.*

1 2 3 4 1 2 3 4 1 2 3 4 1 2 3 4

4 1 2 * 1 2 *

1 2 4 1

la. * *la.* *

4 1 5 3 4 5 4

la. * *la.* * *la.* * *la.* *

C

p

5 3 1 5 4 3 1 5 4 3 5 3 3 5 4 1 2 1 3 2 1 3 1 3 1 3 1 3 1 3 3

5 3 3 1 5 4 3 1 5 4 3 5 3 3 5 4 1 2 1 3 2 1 3 1 3 1 3 1 3 1 3 *

cresc.

la. 1 2 4 1 2

f

1 1 3 1 2 3

ALTERNATE HANDS IN RAPID STACCATO

MAYER

Scherzando

p leggiero *sempre staccato*

1 4 2 2 4 5 2 3 1 5 2 3 1 5 2 1

cresc. *dim.* *rit.*

4 1 5 2 5 1 5 2 4 1 3 2 4 1 5 1 4 2 3 1 2 1 5 4 3 4 2

p a tempo

4 1

poco a poco cresc.

5 1 4 5 2 3 1 3 2 5 2 4 1 4 2 1 3 2

3 1 5 2 4 1 3 1 5 2 4 1 5 1 4 2 3 2 5 1 3 3

f *poco a poco*

3 5 1 2 1 3 1 2 1

5 1 3 1 5 2 3 1 5 1 3 2 4 1 5 1 5 2 3 1 4 2

dim. *p*

1 3 2 5 2 1 1 2 1 2

5 1 3 1 3 2

p

5 1 3 4 2 3 1

p *poco dim. e rit.* *pp*

DECISION AND FLEXIBILITY

Allegro risoluto.

HELLER

3

Anda da m *Anda da m* *p*
il basso marcato *mf*

ff *dim.*

Bringing out a melody in the left hand

Allegro moderato

HERZ

13

Handwritten annotations: *pp*, *leg*, *Allegro moderato*, *Allegro moderato*. Fingerings: 4, 1 3, 1 2 3, 3, 4, 1 2 3, 4, 3 1 2, 4. Dynamics: *p*. Pedal: *ped.*

Handwritten annotations: *pp*, *Allegro moderato*. Dynamics: *p*, *legato*, *mf marcato*. Fingerings: 3, 5, 4, 5, 2, 3, 1 2 4, 3 5, 5, 3, 3, 3, 2 1.

Handwritten annotations: *pp*, *Allegro moderato*. Dynamics: *f*. Fingerings: 2, 5, 1 2, 2 3, 1 2, 2, 2, 1 3.

Handwritten annotations: *pp*, *Allegro moderato*. Dynamics: *mf brillante*, *cresc.*. Fingerings: 2 1, 1, 5, 1 3, 5, 2 1, 1, 2 1, 3 1, 4 1 2 3, 5, 2 1, 1.

Handwritten annotations: *pp*, *Allegro moderato*. Dynamics: *ff*. Fingerings: 8, 1 3, 4, 3, 3, 5, 1, 5, 2 1. *L.H.* 5.

Evenness in touch

KÖHLER, Op.50 No.1

Moderato

14

The sixth system concludes the piece with a final melodic flourish in the treble and a sustained bass accompaniment.

No. 10 in G major

Allegro ma non troppo (♩ = 84 - 88)

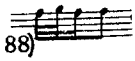

1
f
5 2

4
mf
p
5 2 5 1 5 1 5 1

7
3 3 1 4 4 2

10
f
mf
f
3 2 3 3 2 3

13
p
4 1 5 3 2 3

16

19

22

26

29

No. 6 in E major

Allegro ma non troppo (♩ = 76 - 80)

20

25

30

34

38

SONATINE

A. Diabelli Op. 151. No. 2.

Moderato

(第一楽章) ロンドよう複合3部形式。中庸の速さで活発に奏する。

Fourth system of the piano score. The right hand features a melodic line with slurs and accents. The left hand accompaniment includes a *p* marking. The system concludes with a *cresc.* marking.

Fifth system of the piano score. The right hand features a melodic line with slurs and accents. The left hand accompaniment includes a *f* marking. The system concludes with a *p* marking.

Sixth system of the piano score. The right hand features a melodic line with slurs and accents. The left hand accompaniment includes a *f* marking. The system concludes with a first ending bracket and a *fz* marking.

5 5 4 3 1 2 1 5

p *mf*

5 4 1 3 1 3 1 2 4 1 4

f

5 3 4 5 1 4 1 2 3 1 4 1 3 4 2

3 5 1 3 2 4 1 2 3 1 2 5 3 2 1 5 1

p *sf* *p* *sf* *p* *rallent.* *pp*

Andante con espressione

2 5 3 1 3 2 4

p *f*

1 3 5 3 1 3 5 2 1 3 5 2

p *mf*

cresc. *dimin.* *rit.* *a tempo* *p*
 (*con Ped.*)

f *p*

Rondo Allegro

p

mf

p *f*

p *f*

(第三楽章) ロンド形式。元気よくはすんでひく。右手の主題のリズムに注意。
 ①左手の中声部の動きに注意。

③ 指づかいに注意

SONATA

Op. 49, No. 2

Ludwig van Beethoven

Allegro, ma non troppo

Third system of the piano score. The right hand has a melodic line with slurs and triplets, marked *f* and *p*. The left hand has a rhythmic accompaniment, marked *f* and *p*. Fingering numbers are visible.

Fourth system of the piano score. The right hand features a melodic line with slurs and triplets, marked *f* and *p*. The left hand has a rhythmic accompaniment, marked *f* and *p*. Fingering numbers are present.

Fifth system of the piano score. The right hand has a melodic line with slurs and triplets, marked *f* and *p*. The left hand has a rhythmic accompaniment, marked *f* and *p*. Fingering numbers are visible.

Sixth system of the piano score. The right hand features a melodic line with slurs and triplets, marked *f* and *p*. The left hand has a rhythmic accompaniment, marked *f* and *p*. Fingering numbers are present.

Tempo di Minuetto

p

poco cresc.

p

cresc.

f

p

cresc.

f

legato

Second system of the piano score. The right hand continues with melodic phrases and slurs. The left hand maintains a consistent accompaniment. Dynamics include *mf* and *cresc.*

Third system of the piano score. The right hand has more complex melodic patterns with slurs. The left hand accompaniment includes some rests. Dynamics include *f* and *p*.

Turkish March

W.A.Mozart

Alla turca
Allegretto

5 1 4 5 1

f

4 3 4 5 2

p

1 2 4 1 5 1

1 2 3 2 4 2 3 3

1 4 2 3

f

1 2 3 4

Coda

Consolation

Op. 30, No. 3
♩ = 60

Felix Mendelssohn
(1809 - 1847)

Adagio non troppo (♩ = 58)

Canon

Excerpt

Johann Pachelbel

1653-1706

originally for 3 violins and continuo

Adagio

original key: D Major

Ballade

F. BURGMÜLLER. Op.100

Allegro con brio (♩ = 104)

p misterioso

sf sf

sf sf cresc.

f

p dolce cresc.

poco riten. animato

a tempo

cresc. *sf* *dim.*

p *sf*

sf *sf*

cresc. *f*

f

dim. *p* *dim.* *sf*

Ping Pong Sous Les Arbres

戀愛是乒乓

Music by Paul de SENNEVILLE and Olivier TOUSSAINT

這度相當快的曲子。原曲以電音演奏。請先理解該譜的曲思再彈奏。

困難的，請多練習。左手的伴奏與節奏注意不要亂掉。

㉠、㉡、㉢的右手全部以新奏彈奏。這是相當

Allegro

F Eb (on F) F

Eb (on F) F7

A Bb Eb6

F7 Bb

Eb6 F7 Bb

F7 B Bb

D7 (on A) Gm

F7 Bb D Bb

1 4 3 1 4 3 1 4 3 1 2

Eb6 F7 *sempre staccato* Bb

3 1 3 2 4 1 4 3 1 3

Bb Eb6 F7

Bb F7

♠ Coda F7 Bb F7 Bb